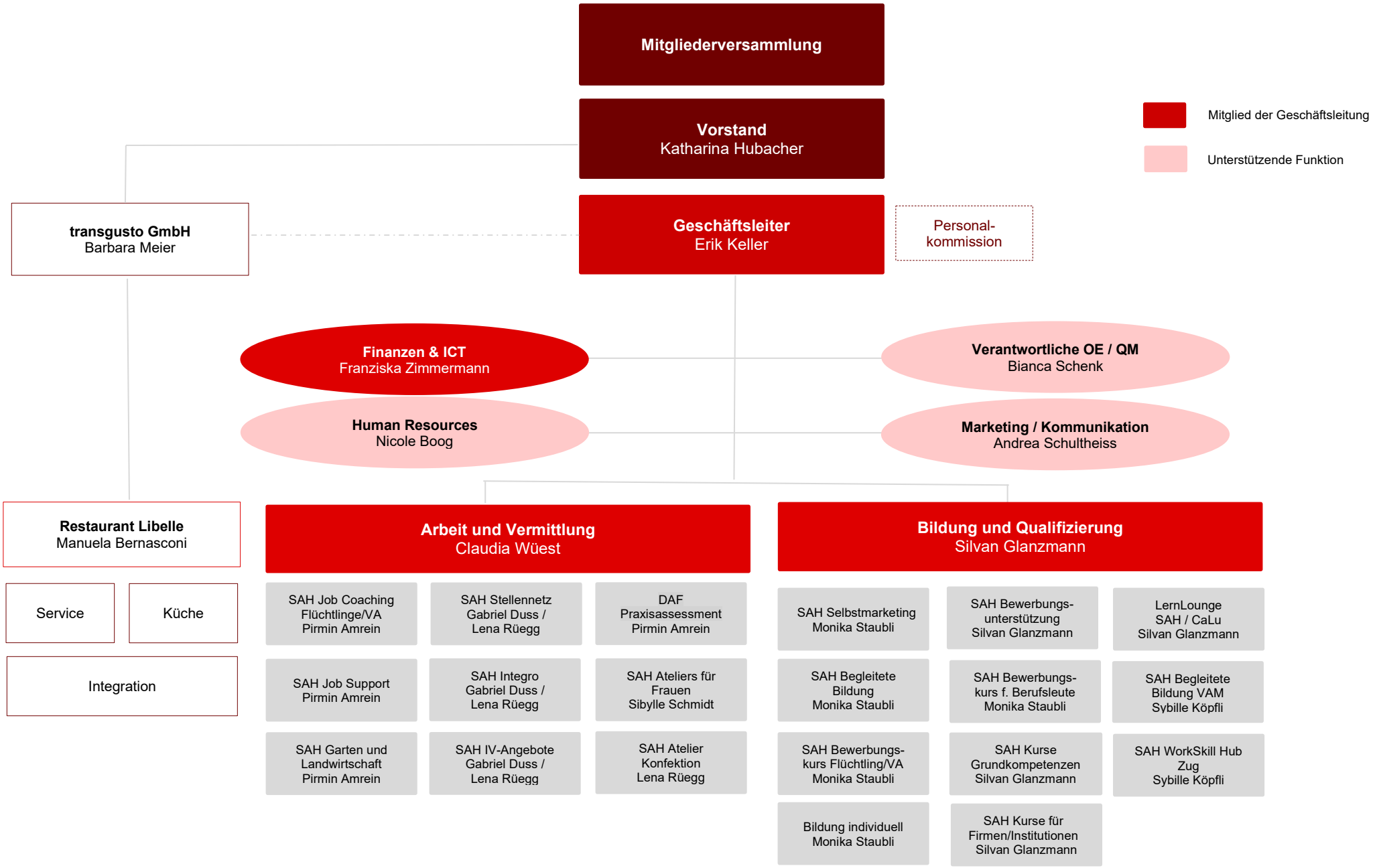

Februar 2026